

# BAREFOOT LELY BEACH UNIT 1

RESOLUTION NO. 98-88, RENAMING STREET OR 2402 PG 301, MARCH 26, 1998

RESOLUTION NO. 93-442, LOT LINE ADJ RECORDED 10/20/93, OR 1876 PG 1020-22

RESOLUTION NO. 95-156, VACATE RECORDED 3/3/95, OR 2035 PG 1373-75

RESOLUTION NO. 84-164  
TO VACATE THE TEN FOOT (10') ACCESS EASEMENT LOCATED ON LOTS 6 AND 7, BLOCK "B" LELY BAREFOOT BEACH, UNIT ONE.  
RECORDED 8-31-84 IN OR 1099 PG 303-5 PLAT BOOK 12, PAGES 34-37, 35

NOTE: ROAD & SECTION LINE FROM D.O.T. STA. 160+69.48 WEST COINCIDE

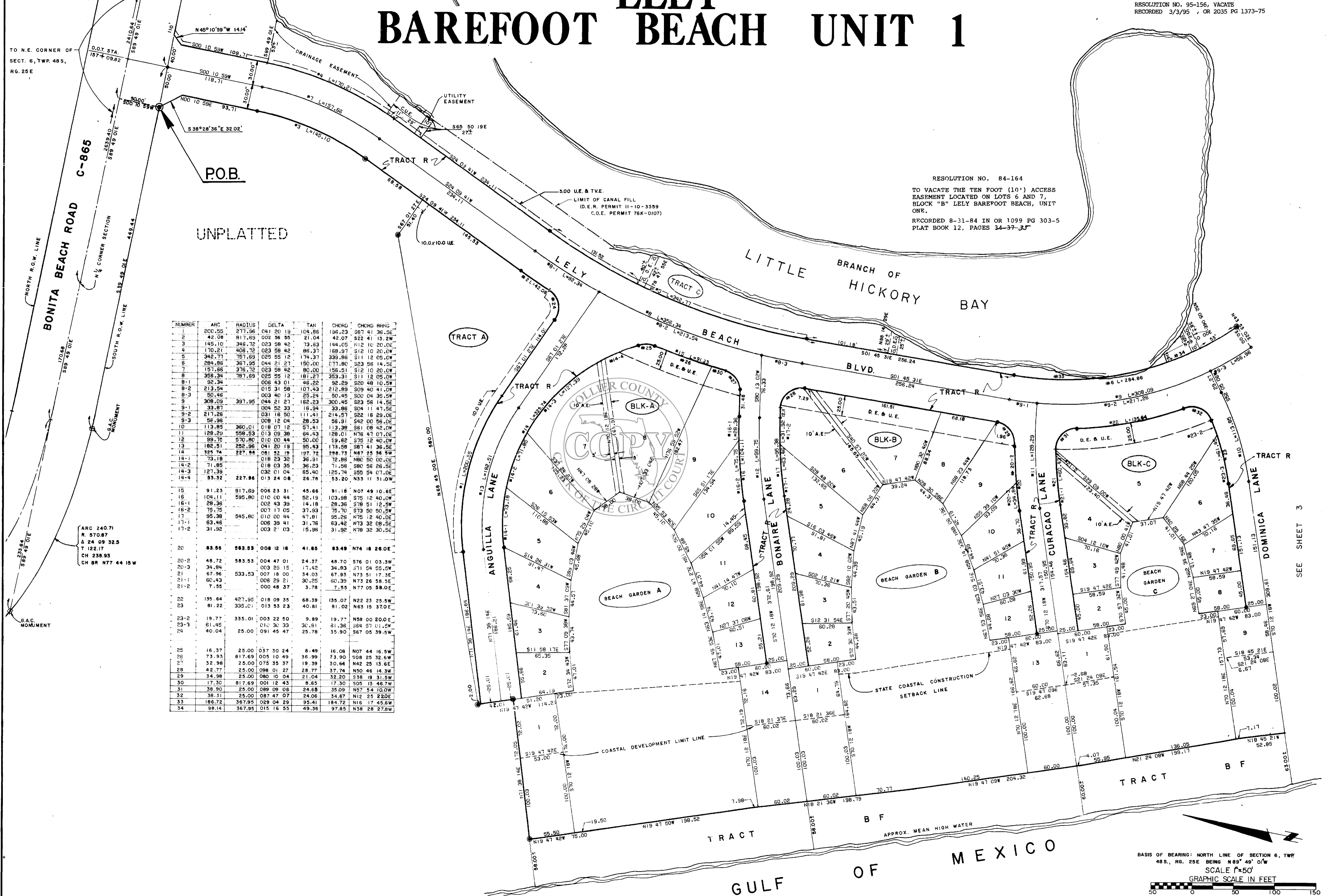

NUMBER	ARC	RADIUS	DELTA	TAN	CHORD	CHORD BANG
1	200.55	271.36	041 20 19	106.86	196.23	397 41 36.5E
2	42.08	817.69	002 56 55	21.04	42.07	322 41 13.2W
3	145.10	346.72	023 58 42	73.63	144.05	312 10 20.0E
4	170.21	406.72	023 58 42	86.37	168.97	312 10 20.0W
5	342.77	757.69	025 55 12	174.37	339.86	311 12 05.0W
6	284.86	367.95	044 21 27	150.00	277.80	323 56 14.5E
7	157.86	376.72	023 58 42	86.30	156.51	312 10 20.0W
8	356.34	787.69	025 55 12	181.27	353.31	311 12 05.0W
9-1	92.34	306.43	006 43 01	46.22	92.29	320 48 10.5W
9-2	213.54	115 31 58	107.43	212.89	509 40 41.0W	
9-3	50.46	303 40 13	25.24	50.45	300 04 35.5W	
9	308.09	397.95	044 21 27	182.23	300.45	323 56 14.5E
9-1	33.87	1004 52 33	16.94	33.86	304 11 47.5E	
9-2	217.26	031 16 50	111.41	214.57	322 18 29.0E	
9-3	56.96	008 12 04	28.53	56.91	342 00 56.0E	
10	113.85	360.01	018 07 12	57.41	113.38	361 08 42.0W
11	128.29	558.53	013 09 38	64.43	128.01	376 47 07.0E
12	39.75	570.80	010 00 44	50.00	39.62	375 12 40.0W
13	182.50	282.96	041 20 19	95.43	173.98	387 41 36.5E
14	125.74	227.96	081 32 18	137.72	288.73	1487 25 36.5W
14-1	73.18	018 23 32	36.31	72.88	360 50 00.0E	
14-2	71.85	018 03 35	36.23	71.58	380 56 26.9E	
14-3	127.39	032 01 04	65.40	125.74	355 54 07.0E	
14-4	33.32	227.96	013 24 08	26.78	33.20	333 11 31.0W
15	91.23	817.69	006 23 31	45.66	91.16	307 49 10.6E
16	104.11	595.80	010 00 44	52.19	103.98	375 12 40.0W
16-1	28.36	002 43 39	14.18	28.36	376 51 12.5W	
16-2	75.75	007 17 05	37.93	75.70	373 50 50.5W	
17	95.38	545.80	010 00 44	47.81	95.28	375 12 40.0E
17-1	63.46	006 39 41	31.78	63.42	373 32 08.5E	
17-2	31.92	003 21 03	15.98	31.92	378 32 30.5E	
20	83.58	583.53	008 12 16	41.85	83.49	374 18 26.0E
20-2	48.72	583.53	004 47 01	24.37	48.70	376 01 03.3W
20-3	34.84	003 25 15	17.45	34.83	371 58 55.0W	
21	67.96	533.53	007 18 00	34.03	67.93	373 51 17.3E
21-1	60.43	006 29 21	30.25	60.39	373 26 58.5E	
21-2	7.55	000 48 37	3.78	7.55	377 05 58.0E	
22	135.64	427.95	018 09 35	68.39	135.07	322 23 25.5W
23	81.22	335.01	013 53 23	40.81	81.02	363 15 37.0E
23-2	19.77	335.01	003 22 50	9.89	19.77	358 00 20.0E
23-3	61.45	010 30 33	30.81	61.36	384 57 01.5W	
24	40.04	25.00	091 45 47	25.78	35.90	367 05 39.5W
25	16.37	25.00	037 30 24	8.49	16.08	307 44 16.5W
26	73.93	817.69	005 10 49	36.99	73.90	308 25 32.6W
27	32.98	25.00	075 35 37	19.39	30.64	342 25 13.6E
28	42.77	25.00	098 01 27	28.77	37.74	350 46 14.3W
29	34.98	25.00	080 10 04	21.04	32.20	338 19 31.5W
30	17.30	817.69	001 12 43	8.65	17.30	305 13 46.7W
31	38.90	25.00	089 09 08	24.65	35.09	357 54 10.0W
32	38.51	25.00	087 47 07	24.06	34.67	312 25 22.0E
33	186.72	367.95	029 04 29	95.41	184.72	316 17 45.6W
34	98.14	367.95	015 16 55	49.36	97.85	338 28 27.8W

ARC 240.71  
R 570.87  
Δ 24 09 32.5  
T 122.17  
CH 238.93  
CH BR N77 44 15 W

BASIS OF BEARING: NORTH LINE OF SECTION 6, TWP 48 S., R6 25E BEING N89° 49' 01"W  
SCALE 1"=50'  
GRAPHIC SCALE IN FEET